

PLOT DATE: 05/16/2018

ARCHITECT:
DESTREE DESIGN ARCHITECTS, INC.

222 WEST WASHINGTON AVE. SUITE 310
 MADISON, WI 53703
 PH: 608.268.1499
 FAX: 608.268.1498
 WWW.DESTREEARCHITECTS.COM
 PROJECT ARCHITECT: MELISSA DESTREE AIA
 MELISSA@DESTREEARCHITECTS.COM
 DESIGNER/PROJECT MANAGER:
 JASON EKSTROM-DESIGNER/ASSOC AIA
 JASON@DESTREEARCHITECTS.COM

STRUCTURAL ENGINEER:
ECHOLON STRUCTURES

THOMAS R. BOEHNEN JR, P.E., S.E.
 CELL: 608-206-0521
 tboehnen@echolonstructures.com

MECHANICAL ENGINEER:
HEIN ENGINEERING GROUP

17 APPLGATE CT. SUITE #200
 MADISON WI
 PH: 608.288.9260
 CONTACT: MIKE HEIN HEIN@CHORUS.NET

OWNER:
**CITY OF MADISON
 PARKS DIVISION**

PROJECT MANAGER FOR CITY ENGINEERING DIVISION
 JEANINE ZWART
 CITY COUNTY BUILDING SUITE:115
 210 MARTIN LUTHER KING JR BLVD
 MADISON WI 53703
 608.267.8749
 CONTACT: JZWART@CITYOFMADISON.COM

PROJECT MANAGER FOR CITY PARKS DIVISION
 KATE KANE
 CITY COUNTY BUILDING SUITE:104
 210 MARTIN LUTHER KING JR BLVD
 MADISON WI 53703
 608.261.9671
 CONTACT: KKANE@CITYOFMADISON.COM

DEFINITIONS:

- F.E.C - FIRE EXTINGUISHER CABINET
- GWB - GYPSUM WALL BOARD
- O.F.C.I. - OWNER FURNISHED CONTRACTOR INSTALLED
- C.F.C.I. - CONTRACTOR FURNISHED CONTRACTOR INSTALLED
- TYP - TYPICAL
- XTG - EXISTING

SYMBOL LEGEND:

- P-X DETAIL AND WALL PARTITION TYPE CALLOUT
- XX INTERIOR ELEVATION CALLOUT
- XXXX DETAIL CALLOUT
- X KEYNOTE CALLOUT
- X WINDOW CALLOUT
- DEMO WALL
- XTG WALL
- NEW WALL
- DEMO DOOR
- NEW DOOR

WALTER ST RESTROOM REPLACEMENT & SITE WORK IMPROVEMENTS

500 & 502 WALTER ST, MADISON WI 53714

CITY OF MADISON PARKS DIVISION



RENDERING

CONTRACT #8177/MUNIS #11330

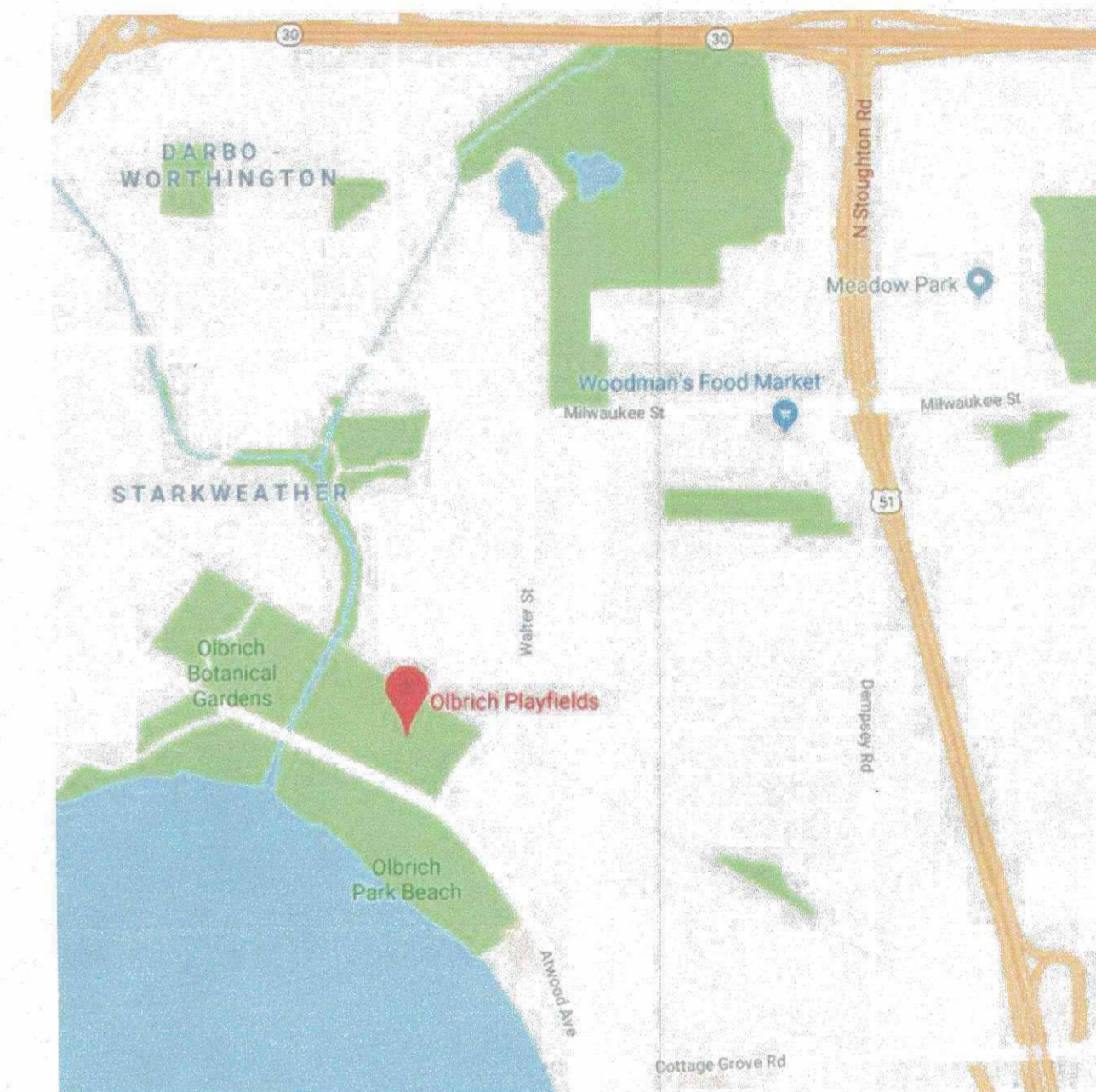

SITE LOCATION MAP

PAINT COLOR SELECTIONS:

- P-1 COUNTRY LANE RED- JAMES HARDIE
 - P-2 BLACK- MATCH ALUM STOREFRONT
 - P-3 HALLMAN LINDSAY - NEW PARKS IVORY
 - P-4 SW ROYCROFT #2848, WATER BASED TILE CLAD EPOXY
- *****ALL COLORS TO BE APPROVED BY ARCHITECT

GENERAL NOTES:

1. FIELD VERIFY ALL DIMENSIONS, CONSULT ARCHITECT W/ INCONSISTENCIES.
2. CONTRACTOR TO COMPLY WITH ALL APPLICABLE BUILDING CODES.
3. ALL SHOP DRAWINGS TO BE APPROVED BY ARCHITECT / OWNER

DESIGN LOADS

1. DESIGN CODE DATA
 IBC 2015 (WI Commercial Building Code, Chapter 62)
 ASCE 7-10: MINIMUM DESIGN LOADS FOR BUILDING AND OTHER STRUCTURES
 ACI 318 : BUILDING CODE REQUIREMENTS FOR STRUCTURAL CONCRETE AND COMMENTARY
 ACI 530 /ASCE 5 /TMS 402 : BUILDING CODE REQUIREMENTS AND SPECIFICATION FOR MASONRY STRUCTURES
 AF & PA NDS-01: NATIONAL DESIGN SPECIFICATION FOR WOOD
 AISC 335-89S1: SPECIFICATION FOR STRUCTURAL STEEL BUILDINGS
 AISC 341-02: SEISMIC PROVISIONS FOR STRUCTURAL STEEL BUILDINGS
 BUILDING OCCUPANCY CATEGORY II (PER ASCE 7-10 TABLE 1-1)
4. ROOF LIVE LOADS (ASCE 7-10) 20 PSF (REDUCIBLE)
 DEFLECTION LIMITS
 ROOF MEMBERS L/240
 LIVE LOAD L/240
 SNOW LOAD L/240
 WIND LOAD L/240
 DEAD LOAD + LIVE LOAD L/180
 EXTERIOR WALLS WITH SIDING WIND LOAD L/180
 EXTERIOR WALLS WITH MASONRY VENEER WIND LOAD L/600
5. SNOW LOAD (ASCE 7-10)
 GROUND SNOW LOAD (Pg) 30 PSF
 EXPOSURE FACTOR (Ce) 1.0
 THERMAL FACTOR (Ci) 1.1
 SNOW LOAD IMPORTANCE FACTOR (Is) 1.0
 FLAT ROOF SNOW LOAD (P_f) 30.2 PSF

7. WIND LOADS (ASCE 7-10)
 BASIC WIND SPEED (3-SEC GUST) 115 MPH
 DIRECTIONALITY (K_d) 0.85
 WIND IMPORTANCE FACTOR (I_w) 1.00
 WIND EXPOSURE CATEGORY D
 TOPOGRAPHIC FACTOR (K_z) 1.0
 ENCLOSURE CLASSIFICATION ENCLOSED
 INTERNAL PRESSURE COEFFICIENT (GC_p) +/- 0.18
 BASE VELOCITY PRESSURE (Q_h) 29.6 PSF

CODE SUMMARY:

PROJECT DESCRIPTION: PARK SHELTER W/ TOILET ROOMS
 CONSTRUCTION TYPE: 5B
 HEIGHT: ONE STORY

SQUARE FOOTAGES

BUILDING FOOTPRINT = 435SF
 CONCRETE APRON AREA = 2239SF
 ROOF AREA = 1387SF

SHEET INDEX:

TITLE

T000 COVER

SITE & CIVIL

- L100 EXISTING SITE
- L200 CONSTRUCTION PHASING PLANS
- L201 PHASE 1 SITE ACCESS AND EROSION CONTROL PLAN
- L202 PHASE 2 SITE ACCESS AND EROSION CONTROL PLAN
- L300 SITE DEMOLITION PLAN
- L301 SITE LAYOUT PLAN
- L401 FIRE ACCESS PLAN
- L500 SITE GRADING PLAN
- L600 SITE LANDSCAPING PLAN
- U100 STORM SEWER PLAN
- U101 BIO-RETENTION DETAIL

ARCHITECTURAL

- S100 FOUNDATION & FRAMING PLANS
- S101 STRUCTURAL DETAILS
- A101 FLOOR PLAN & ROOF PLAN
- A300 EXTERIOR ELEVATIONS
- A500 BUILDING SECTIONS
- A501 BUILDING SECTIONS & DETAILS

MEP

- C100 SITE UTILITY PLANS
- H101 SHELTER HVAC PLANS, SCHEDULES AND DETAILS
- E101 SHELTER - ELECTRICAL PLANS
- E102 ELECTRICAL SCHEDULES, DETAILS AND RISER
- P101 SHELTER - PLUMBING PLAN

PUBLIC IMPROVEMENT PROJECT
 APPROVED
 RES-RES-18-00228
 FILE ID 50739 DATE: 3/20/2018
 BY THE COMMON COUNCIL OF
 MADISON, WISCONSIN

PUBLIC IMPROVEMENT DESIGN
 APPROVED BY:

 City Engineer
 5/17/18
 Date



DESTREE DESIGN ARCHITECTS, INC.
 HOLDS ALL RIGHTS INCLUDING THE
 COPYRIGHT OF THIS DOCUMENT, AS
 WELL AS THE CONCEPTS AND DESIGNS
 INCORPORATED HEREIN AS AN
 INSTRUMENT OF SERVICE. AS PROPERTY
 OF DESTREE DESIGN ARCHITECTS, INC. IT
 IS NOT TO BE COPIED, DISTRIBUTED, OR
 USED IN WHOLE OR PART WITHOUT THE
 EXPRESS WRITTEN CONSENT OF DESTREE
 DESIGN ARCHITECTS, INC.

WALTER ST RESTROOM REPLACEMENT
 & SITE WORK IMPROVEMENTS
 500 & 502 WALTER ST, MADISON WI
 CITY OF MADISON PARKS DIVISION
 CONTRACT #8177 / MUNIS #11330

ISSUANCES:

05.17.18 CD SET

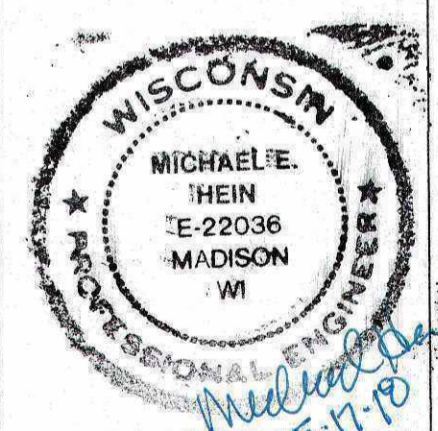

PROJECT #: 170515
 SHEET NUMBER

T000

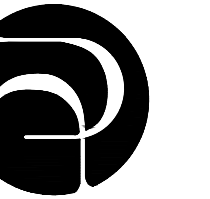

DESTREE
architecture & design

222 WEST WASHINGTON AVE. SUITE 310
MADISON, WI 53703
PH: 608.248.1499
www.Destreearchitects.com

DESTREE DESIGN ARCHITECTS, INC. HOLDS ALL RIGHTS INCLUDING THE COPYRIGHT OF THIS DOCUMENT, AS WELL AS THE CONCEPTS AND DESIGNS INCORPORATED HEREIN AS AN INSTRUMENT OF SERVICE. AS PROPERTY OF DESTREE DESIGN ARCHITECTS, INC. IT IS NOT TO BE COPIED, DISTRIBUTED, OR USED IN WHOLE OR PART WITHOUT THE EXPRESS WRITTEN CONSENT OF DESTREE DESIGN ARCHITECTS, INC.

**WALTER ST RESTROOM REPLACEMENT
& SITE WORK IMPROVEMENTS**
500 & 502 WALTER ST, MADISON WI
CITY OF MADISON PARKS DIVISION
CONTRACT #8177 / MUNIS #11330

ISSUANCES:

5.17.18 CD SET

Construction Documents:

This drawing shall be used for fabrication, erection and/or installation. check all project addenda and construction bulletins for modifications.

PROJECT #: 170515
SHEET NUMBER

S100

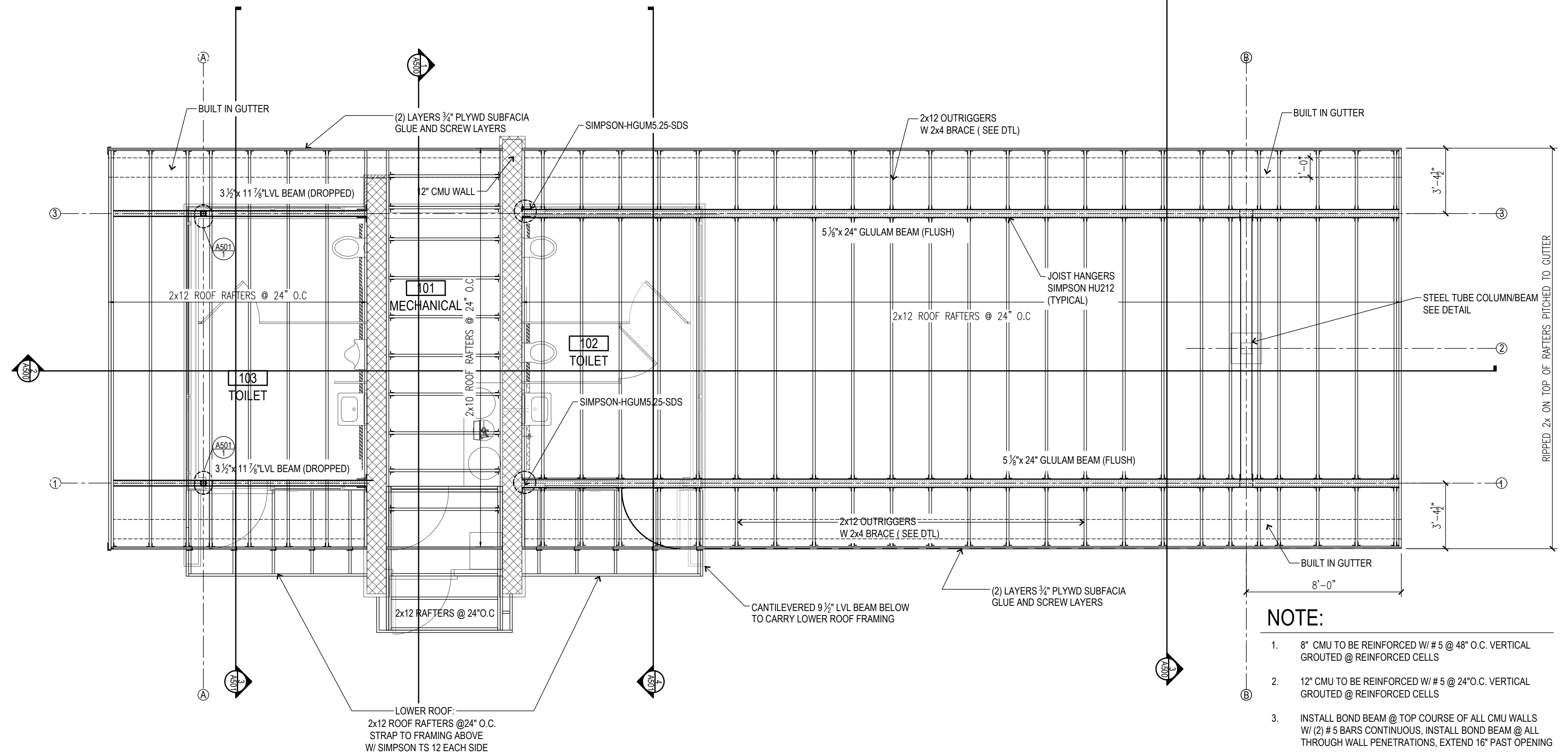

NOTE:

- 8" CMU TO BE REINFORCED W/ #5 @ 48" O.C. VERTICAL GROUTED @ REINFORCED CELLS
- 12" CMU TO BE REINFORCED W/ #5 @ 24" O.C. VERTICAL GROUTED @ REINFORCED CELLS
- INSTALL BOND BEAM @ TOP COURSE OF ALL CMU WALLS W/ (2) #5 BARS CONTINUOUS. INSTALL BOND BEAM @ ALL THROUGH WALL PENETRATIONS. EXTEND 16" PAST OPENING

2 ROOF FRAMING PLAN
1/4" = 1'-0"

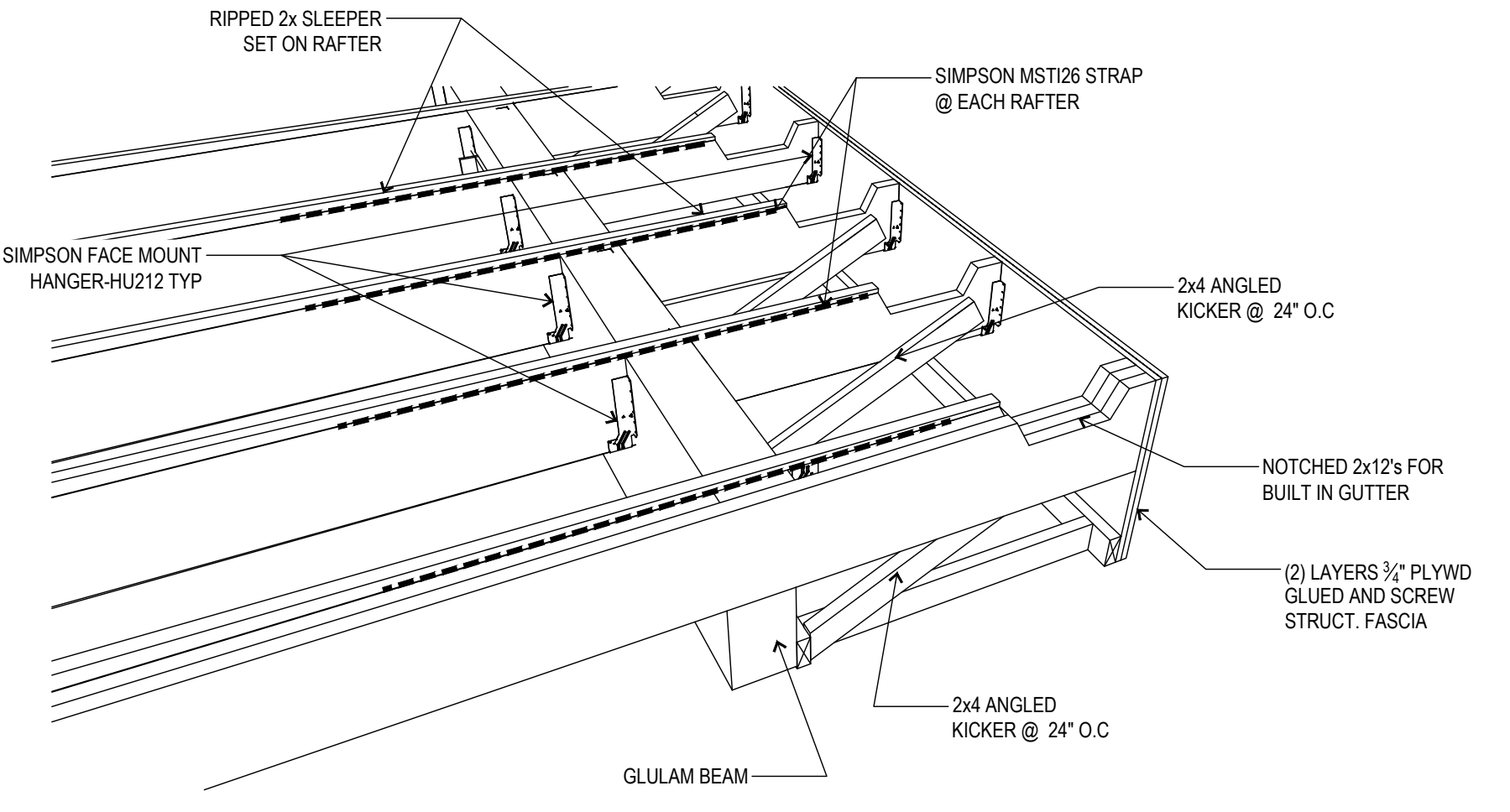

4 BUILT IN GUTTER DETAIL
3/8" = 1'-0"

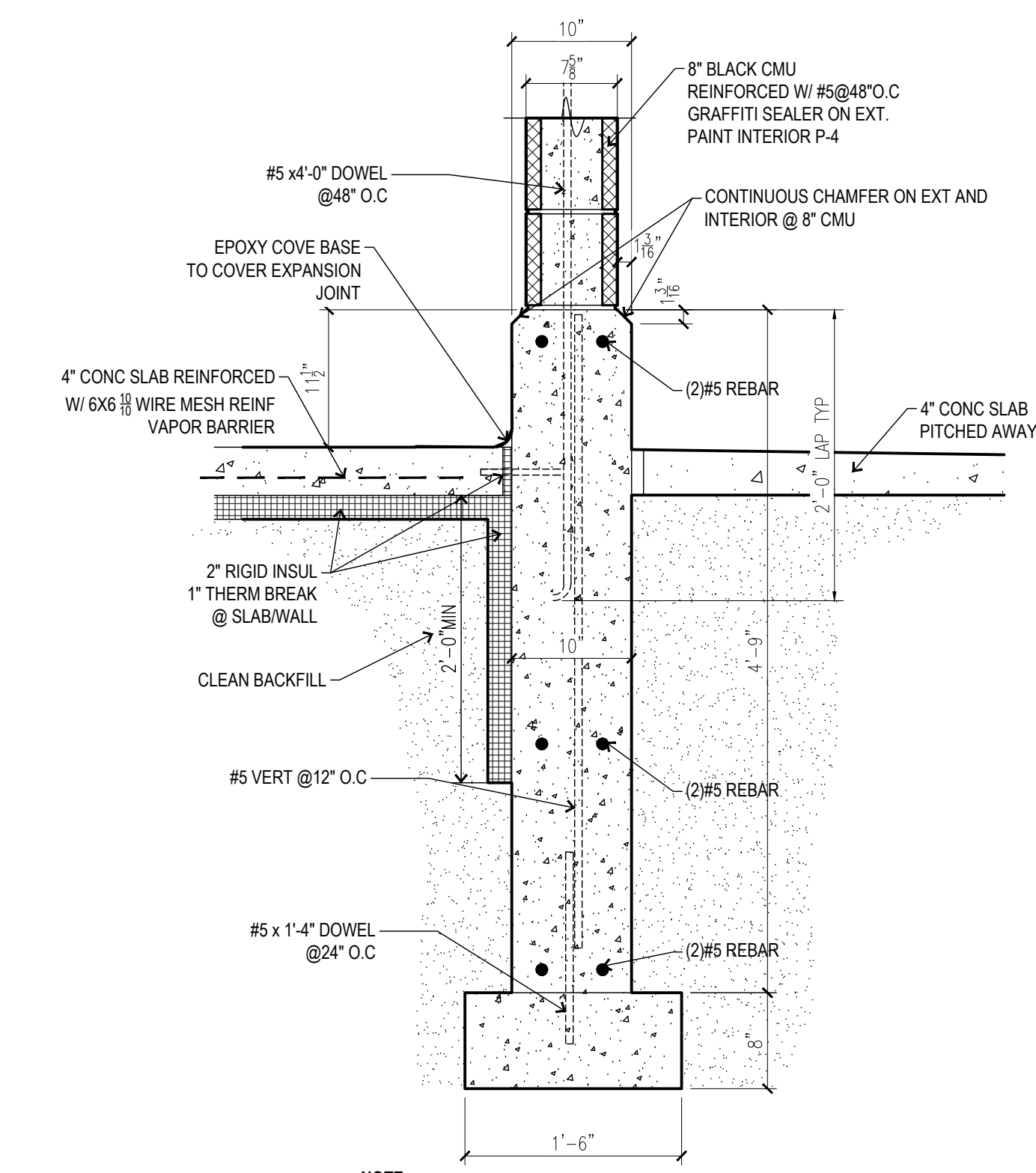

3 FOUNDATION DETAIL
1" = 1'-0"

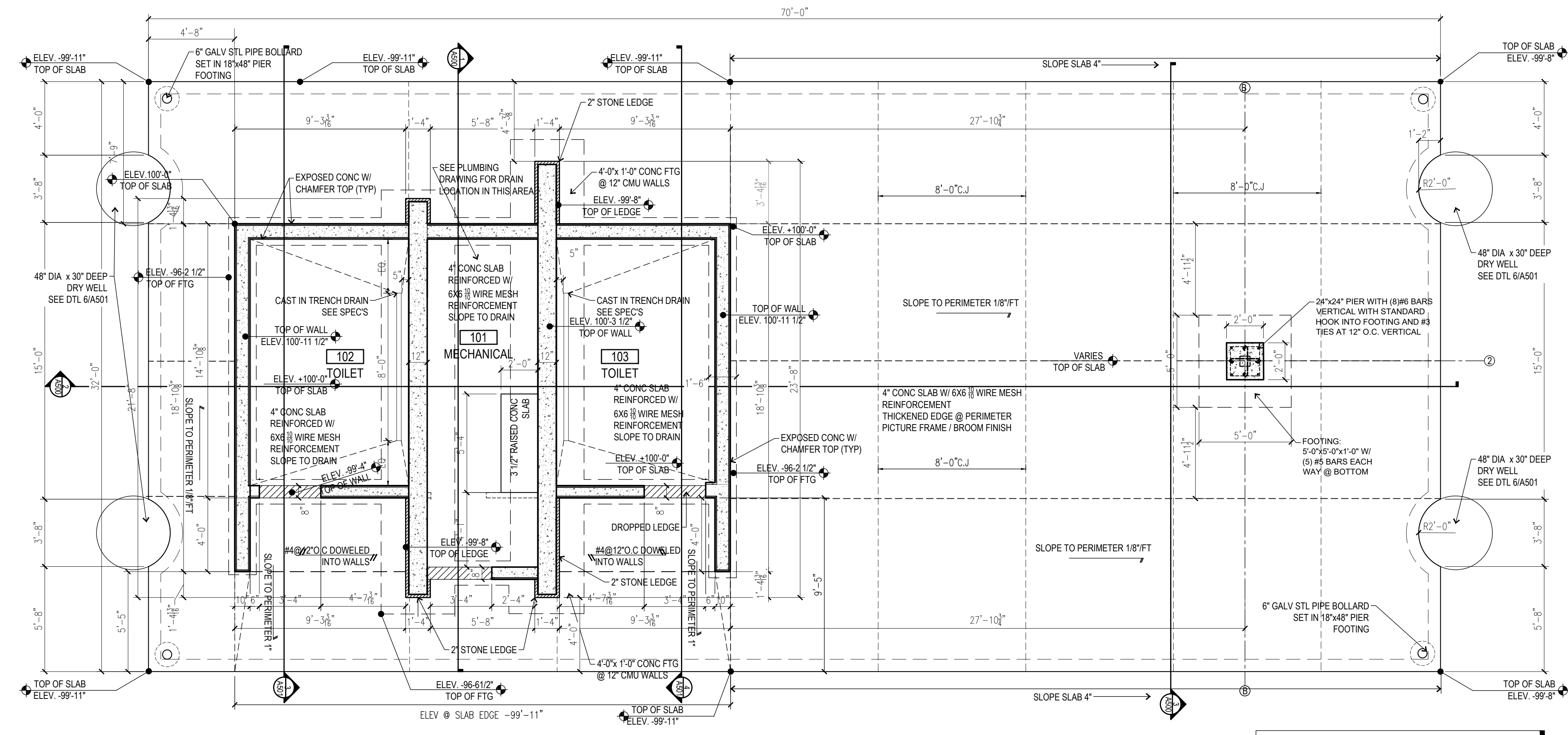

1 FOUNDATION PLAN
1/4" = 1'-0"

NOTE:
ELEVATION 100'-0" = 856.30' SEA LEVEL

PLOT DATE: 05/16/2018

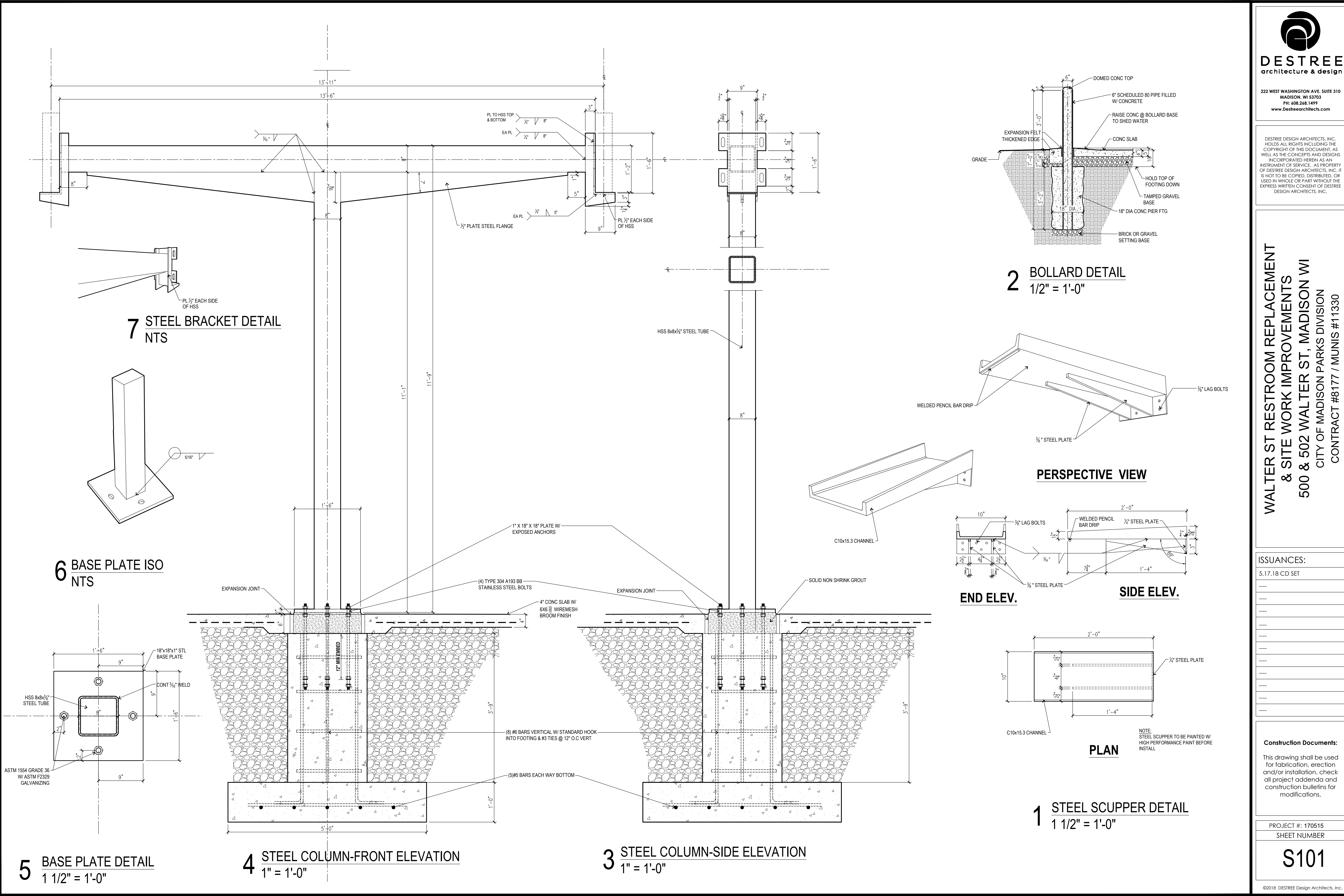

ISSUANCES:

5.17.18 CD SET

Construction Documents:
This drawing shall be used for fabrication, erection and/or installation. Check all project addenda and construction bulletins for modifications.

PLOT DATE: 05/16/2018

DESTREE DESIGN ARCHITECTS, INC.
Holds all rights including the
copyright of this document. As
well as the concepts and designs
incorporated herein as an
instrument of service. As property
of DESTREE DESIGN ARCHITECTS, INC. IT
IS NOT TO BE COPIED, DISTRIBUTED, OR
USED IN WHOLE OR PART WITHOUT THE
EXPRESS WRITTEN CONSENT OF DESTREE
DESIGN ARCHITECTS, INC.

WALTER ST RESTROOM REPLACEMENT & SITE WORK IMPROVEMENTS 500 & 502 WALTER ST, MADISON WI CITY OF MADISON PARKS DIVISION CONTRACT #8177 / MUNIS #11330

ISSUANCES:
5.17.18 CD SET

Construction Documents:
This drawing shall be used for fabrication, erection and/or installation, check all project addenda and construction bulletins for modifications.

PROJECT #: 170515
SHEET NUMBER
A101

©2018 DESTREE Design Architects, Inc.

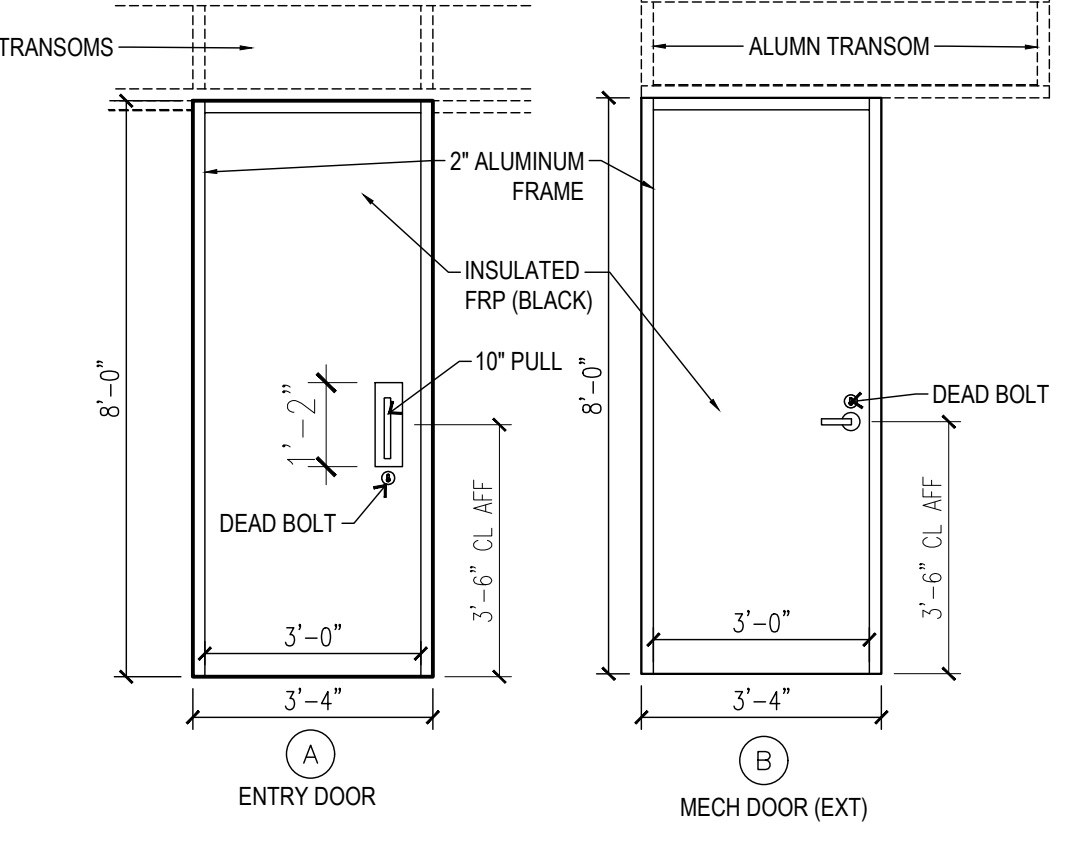
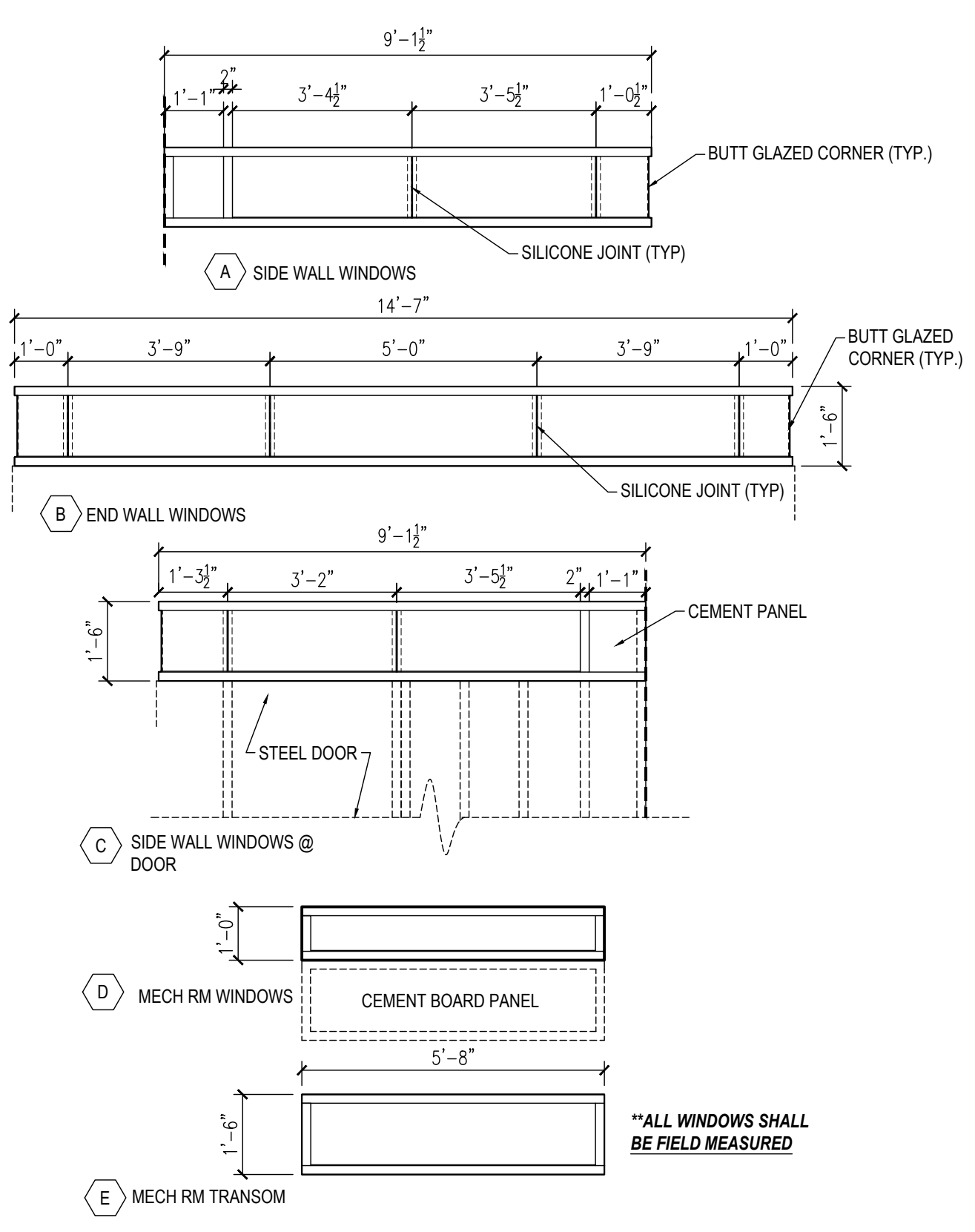

4 DOOR & WINDOW TYPES 3/8"=1'-0"

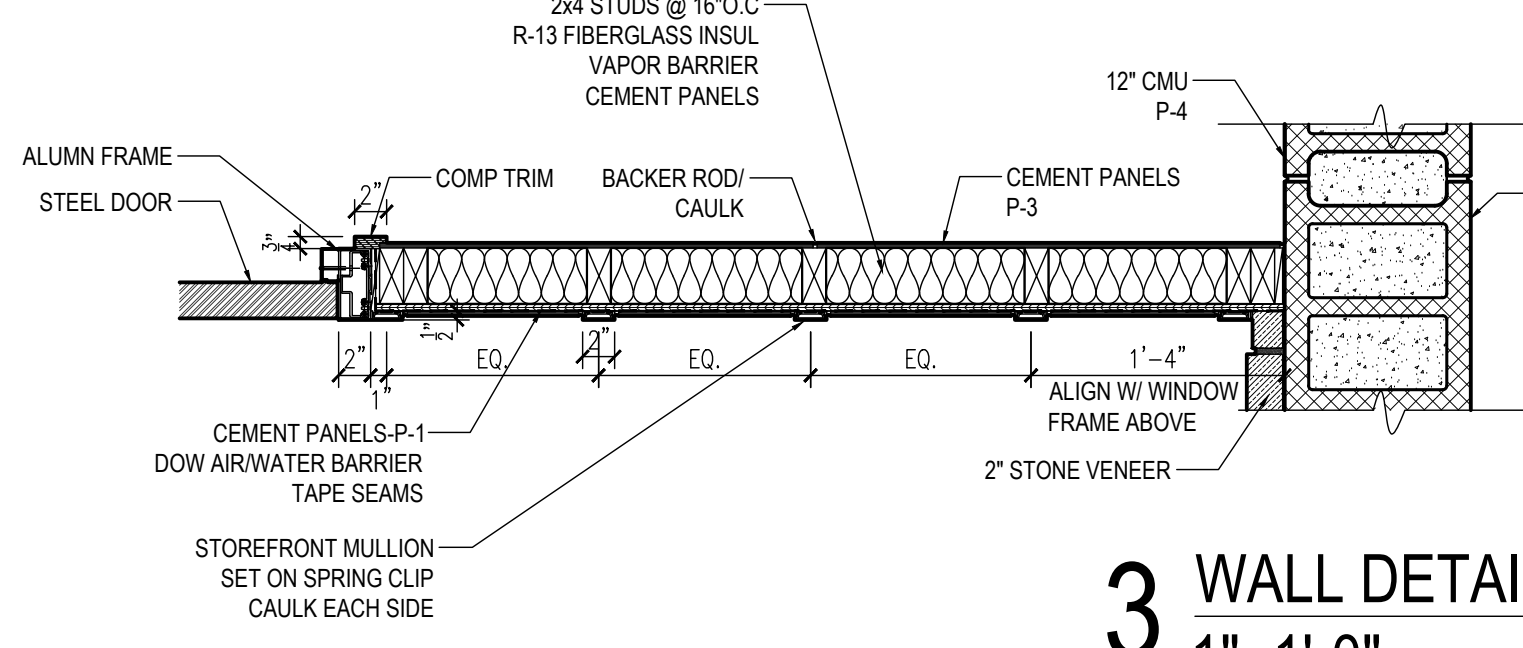

3 WALL DETAIL @ DOOR 1"=1'-0"

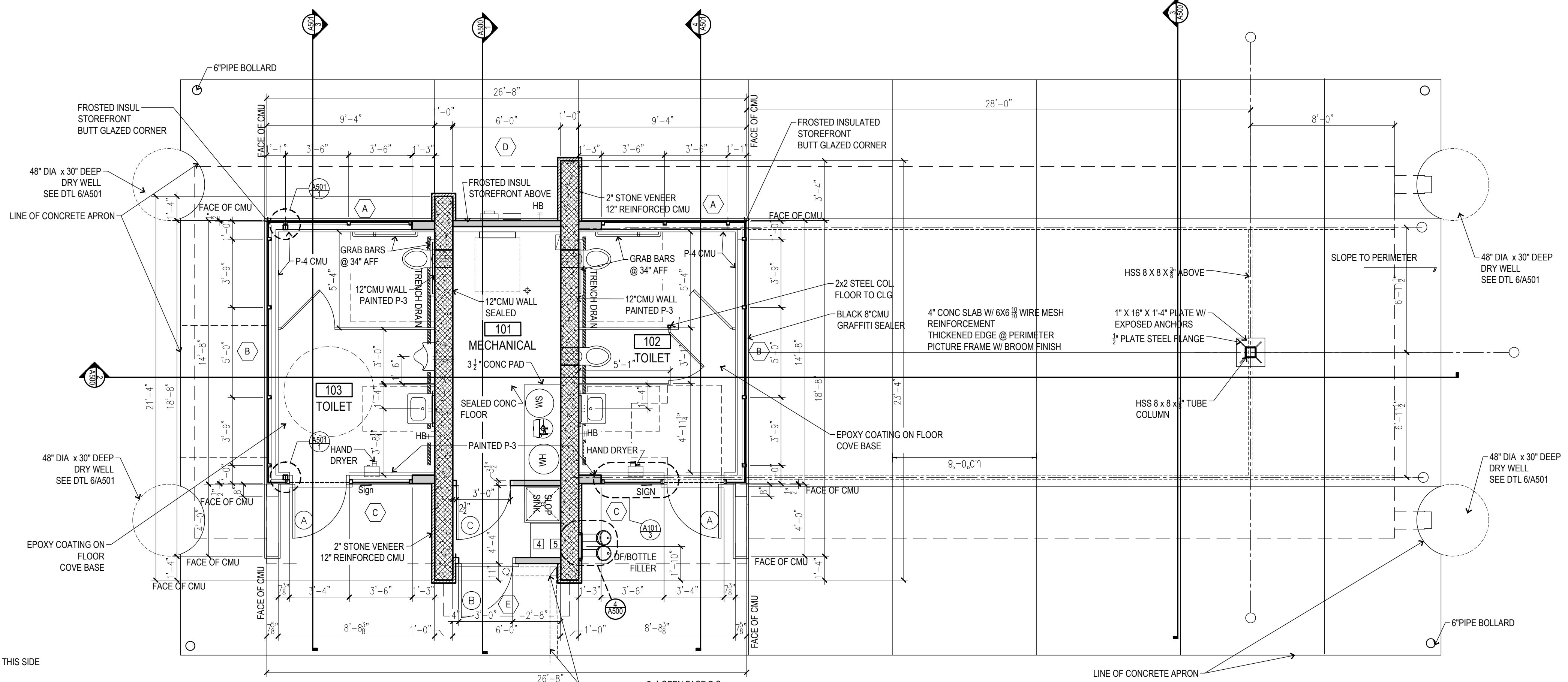
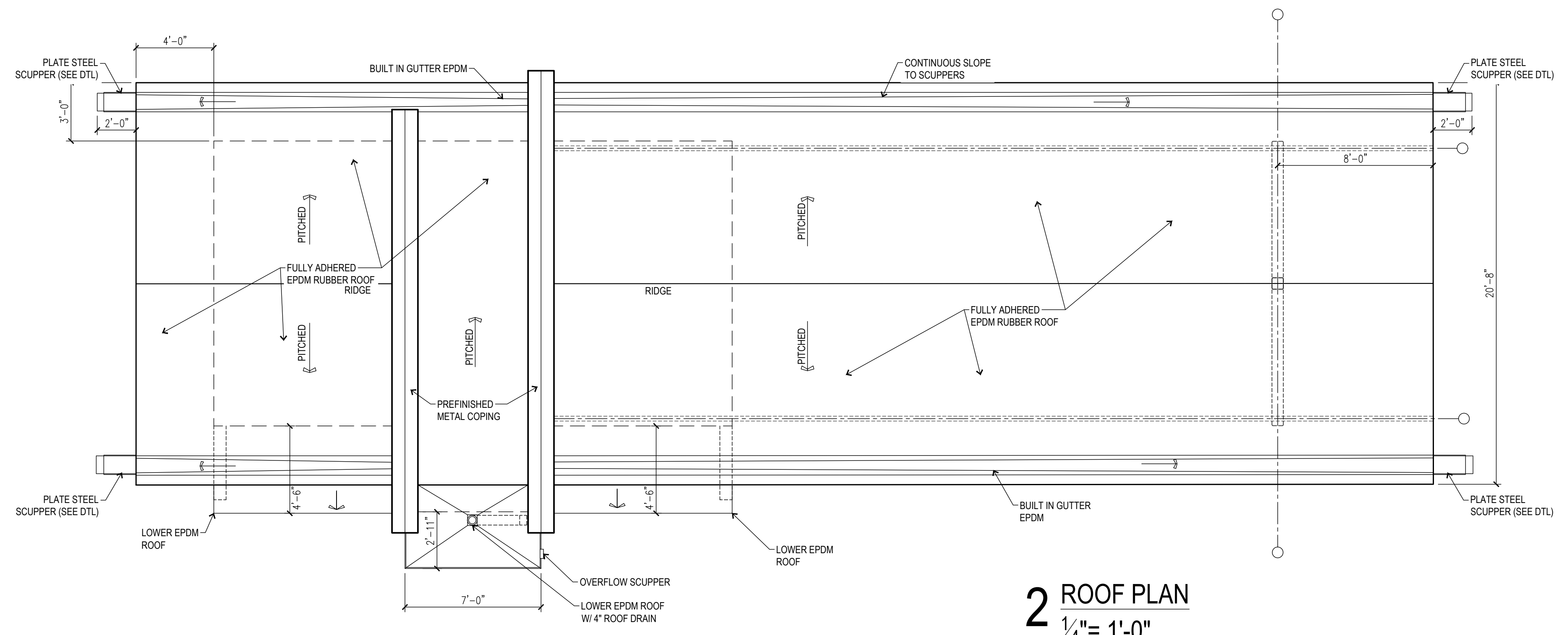

WORK NOTES:

- 1. 8" CMU TO BE REINFORCED W/ #5 @ 48" O.C. VERTICAL GROUTED @ REINFORCED CELLS
- 2. 12" CMU TO BE REINFORCED W/ #5 @ 24" O.C. VERTICAL GROUTED @ REINFORCED CELLS
- 3. INSTALL BOND BEAM @ TOP COURSE OF ALL CMU WALLS W/ (2) #5 BARS CONTINUOUS, INSTALL BOND BEAM @ ALL THROUGH WALL PENETRATIONS, EXTEND 16" PAST OPENING

NOTE:
ELEVATION 100'-0" = 856.30' SEA LEVEL

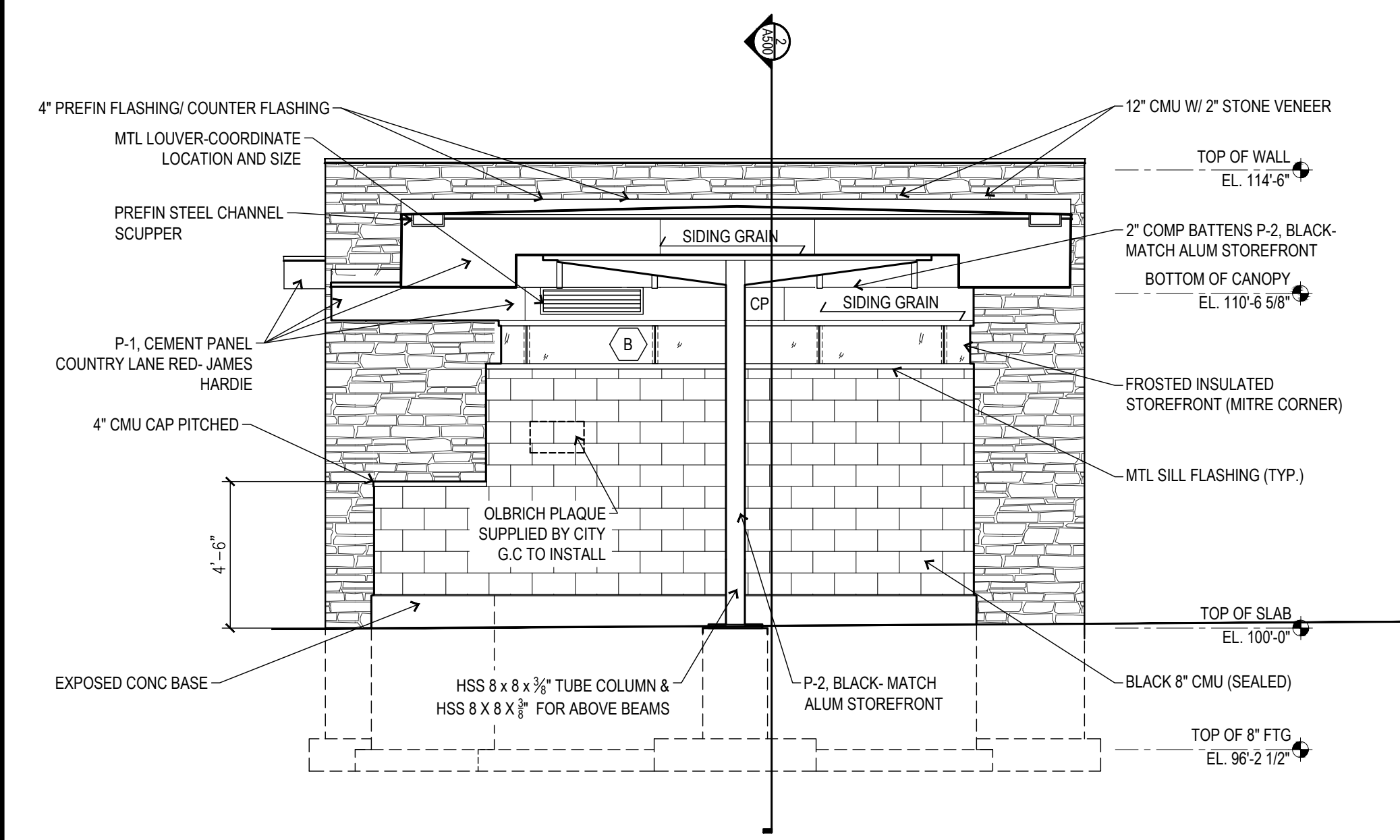

4 ELEVATION
1/4" = 1'-0"

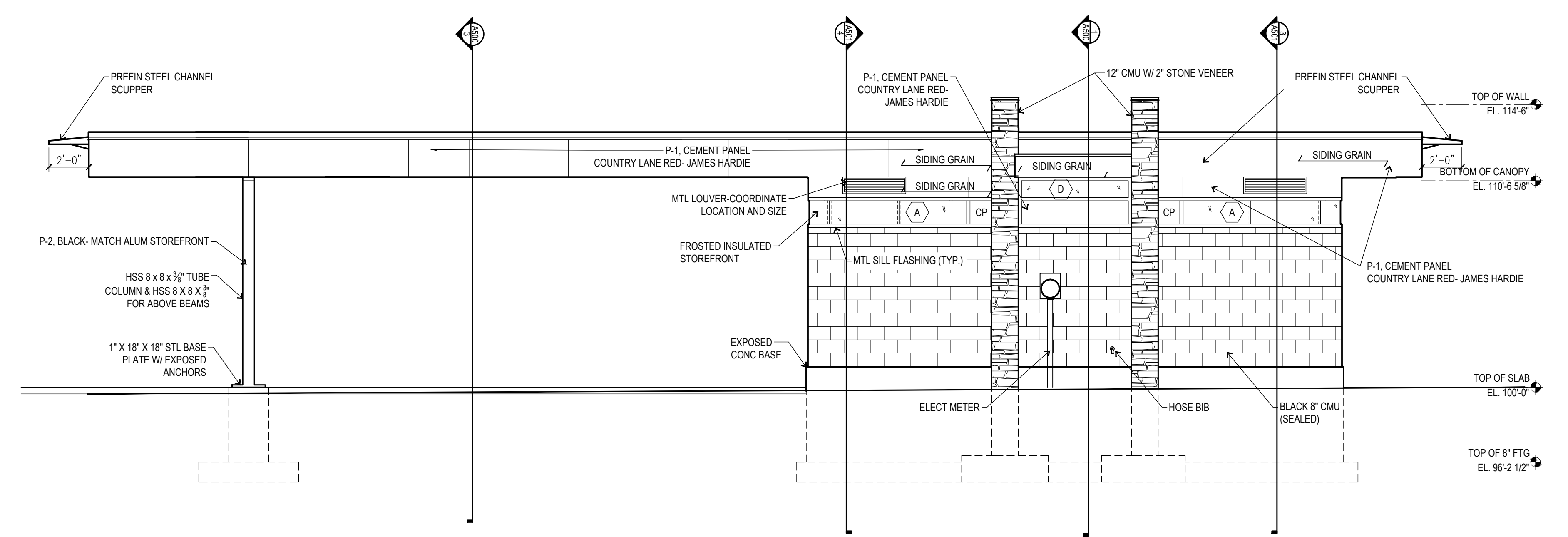

2 ELEVATION
1/4" = 1'-0"

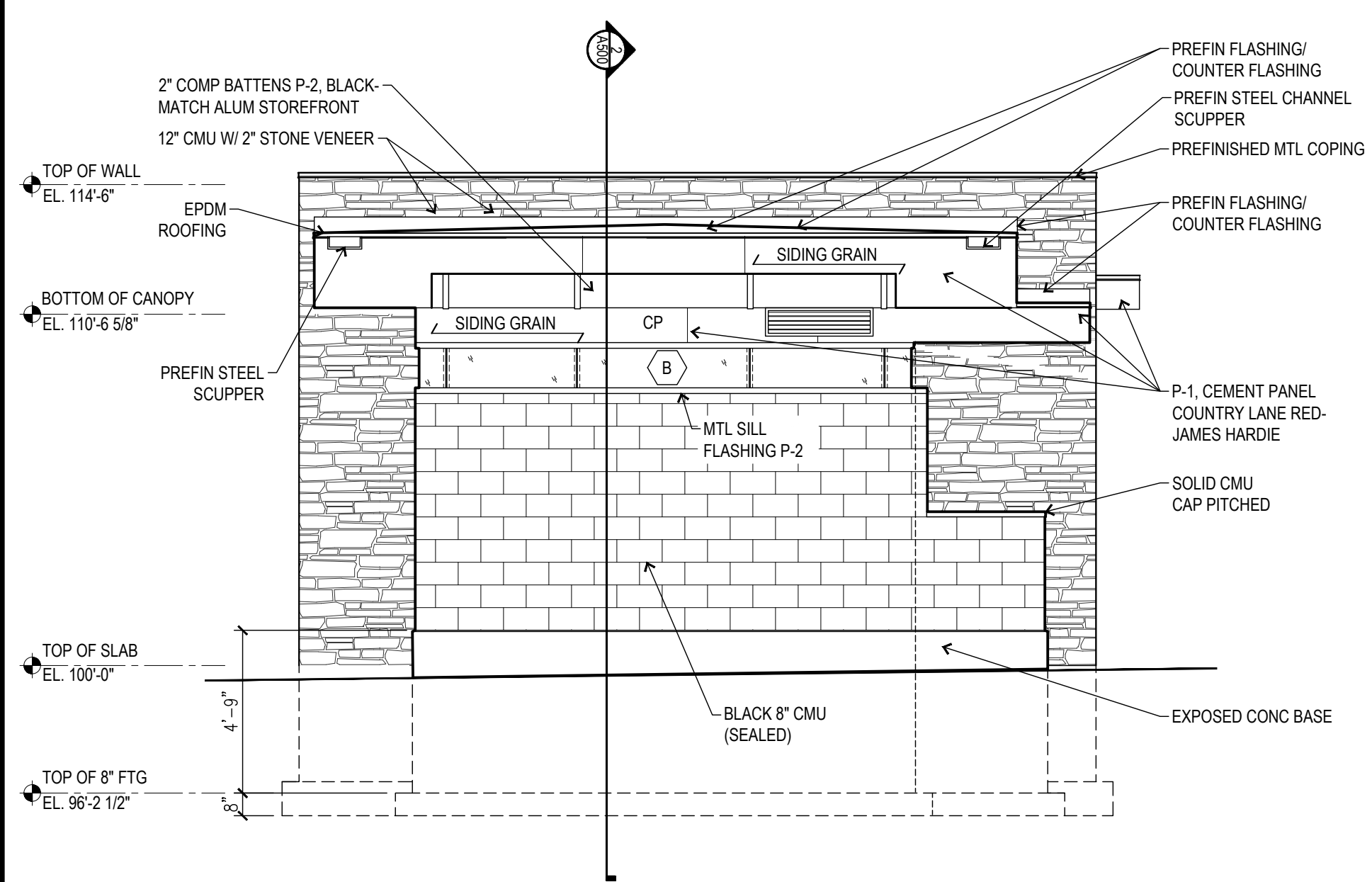

3 ELEVATION
1/4" = 1'-0"

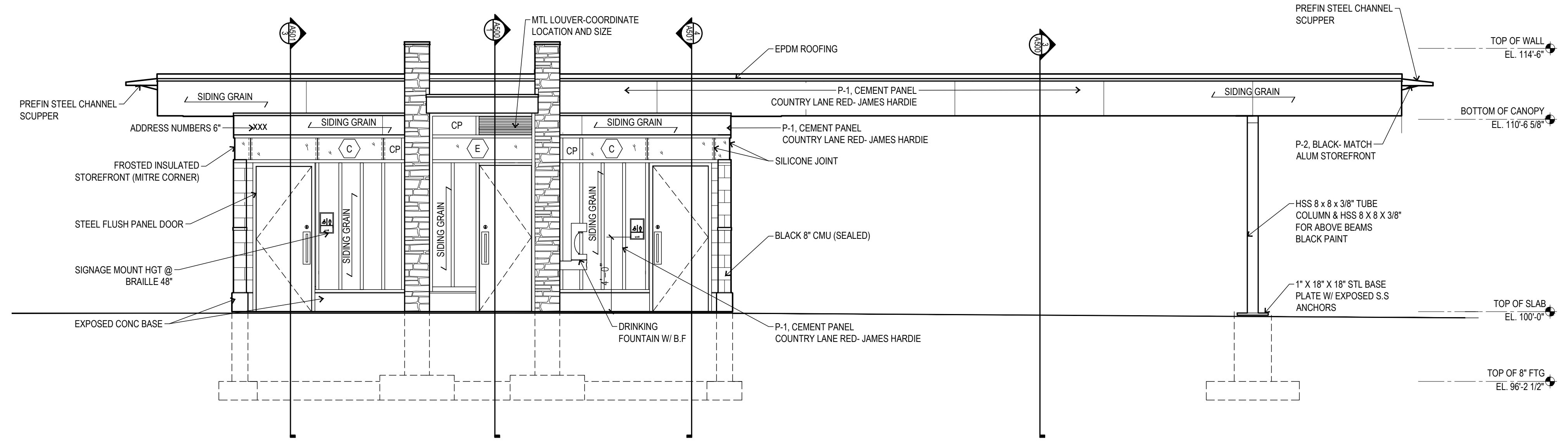

1 ELEVATION
1/4" = 1'-0"

NOTE:
*ALL MORTAR TO BE COLORED TO MATCH CMU
**PROTECT ALL EXPOSED CONC FOUNDATIONS FROM BLACK MORTAR STAINS
*ALL CMU AND STONE SURFACES TO HAVE : ANIT-GRAFFITI COATING (TYP) SEE SPEC'S

PLOT DATE: 05/16/2018

DESTREE DESIGN ARCHITECTS, INC. HOLDS ALL RIGHTS INCLUDING THE COPYRIGHT OF THIS DOCUMENT. AS WELL AS THE CONCEPTS AND DESIGNS INCORPORATED HEREIN AS AN INSTRUMENT OF SERVICE. AS PROPERTY OF DESTREE DESIGN ARCHITECTS, INC. IT IS NOT TO BE COPIED, DISTRIBUTED, OR USED IN WHOLE OR PART WITHOUT THE EXPRESS WRITTEN CONSENT OF DESTREE DESIGN ARCHITECTS, INC.

WALTER ST RESTROOM REPLACEMENT
& SITE WORK IMPROVEMENTS
500 & 502 WALTER ST, MADISON WI
CITY OF MADISON PARKS DIVISION
CONTRACT #8177 / MUNIS #11330

ISSUANCES:
5.17.18 CD SET

Construction Documents:
This drawing shall be used for fabrication, erection and/or installation. Check all project addenda and construction bulletins for modifications.

PROJECT #: 170515
SHEET NUMBER

A500

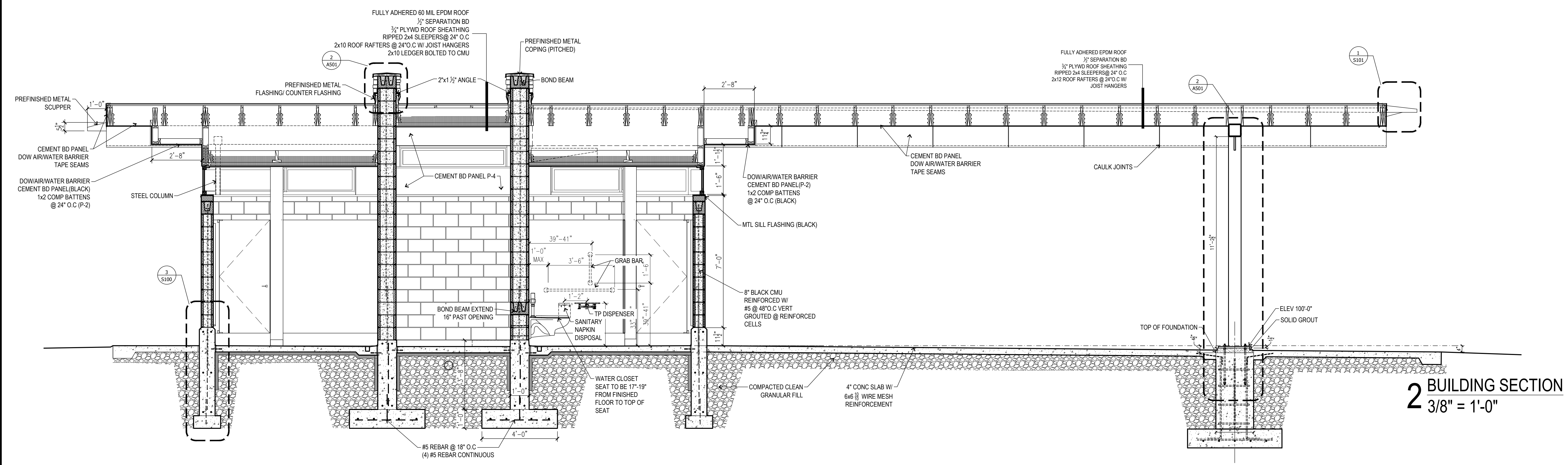

2 BUILDING SECTION
3/8" = 1'-0"

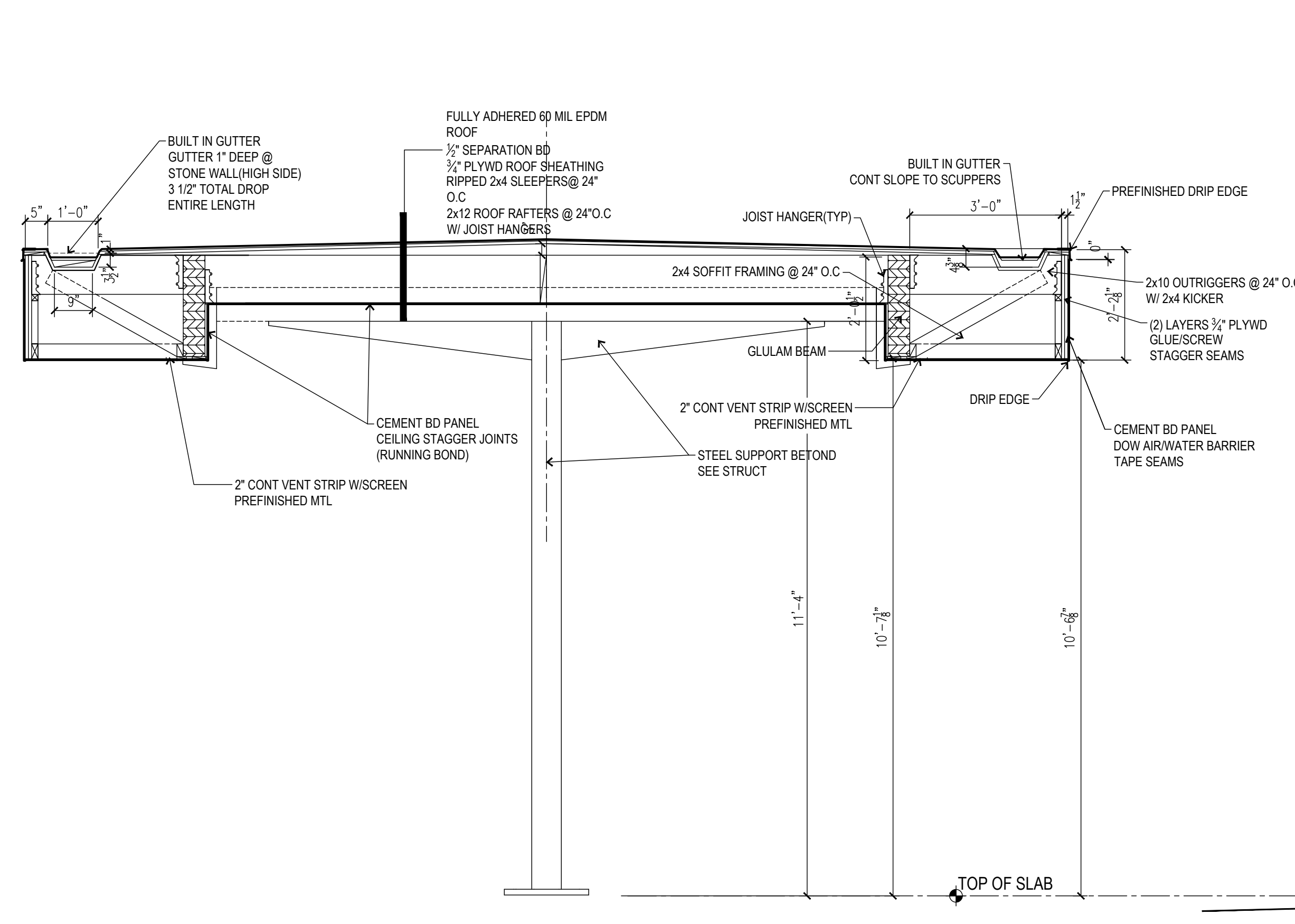

3 SECTION @ CANOPY
1/2" = 1'-0"

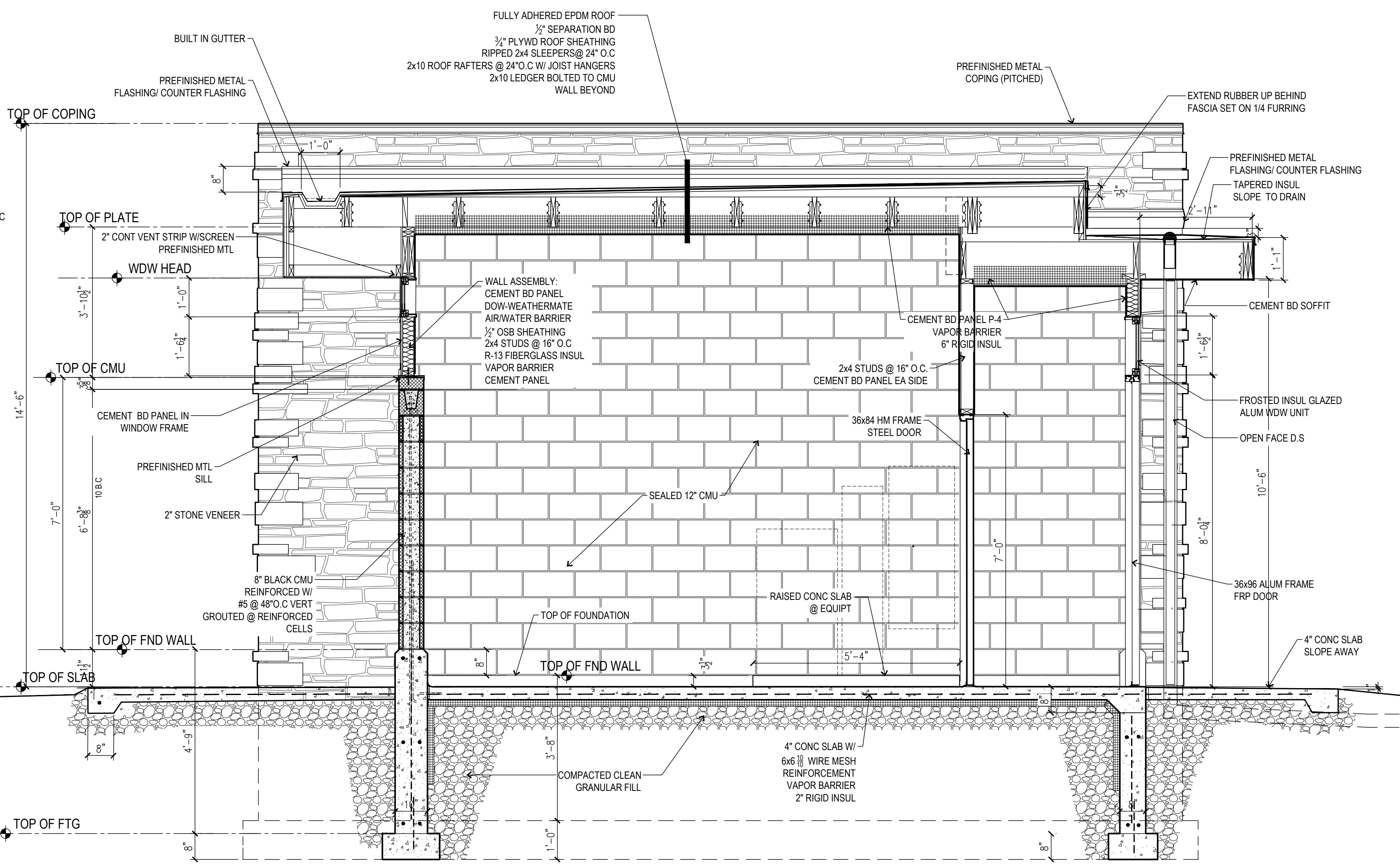

1 BUILDING SECTION @ MECH RM
1/2" = 1'-0"

PLOT DATE: 05/16/2018

DESTREE DESIGN ARCHITECTS, INC. HOLDS ALL RIGHTS INCLUDING THE COPYRIGHT OF THIS DOCUMENT. AS WELL AS THE CONCEPTS AND DESIGNS INCORPORATED HEREIN AS AN INSTRUMENT OF SERVICE. AS PROPERTY OF DESTREE DESIGN ARCHITECTS, INC. IT IS NOT TO BE COPIED, DISTRIBUTED, OR USED IN WHOLE OR PART WITHOUT THE EXPRESS WRITTEN CONSENT OF DESTREE DESIGN ARCHITECTS, INC.

WALTER ST RESTROOM REPLACEMENT
& SITE WORK IMPROVEMENTS
500 & 502 WALTER ST, MADISON WI
CITY OF MADISON PARKS DIVISION
CONTRACT #8177 / MUNIS #11330

ISSUANCES:
5.17.18 CD SET

Construction Documents:
This drawing shall be used for fabrication, erection and/or installation. Check all project addenda and construction bulletins for modifications.

PROJECT #: 170515
SHEET NUMBER

A501

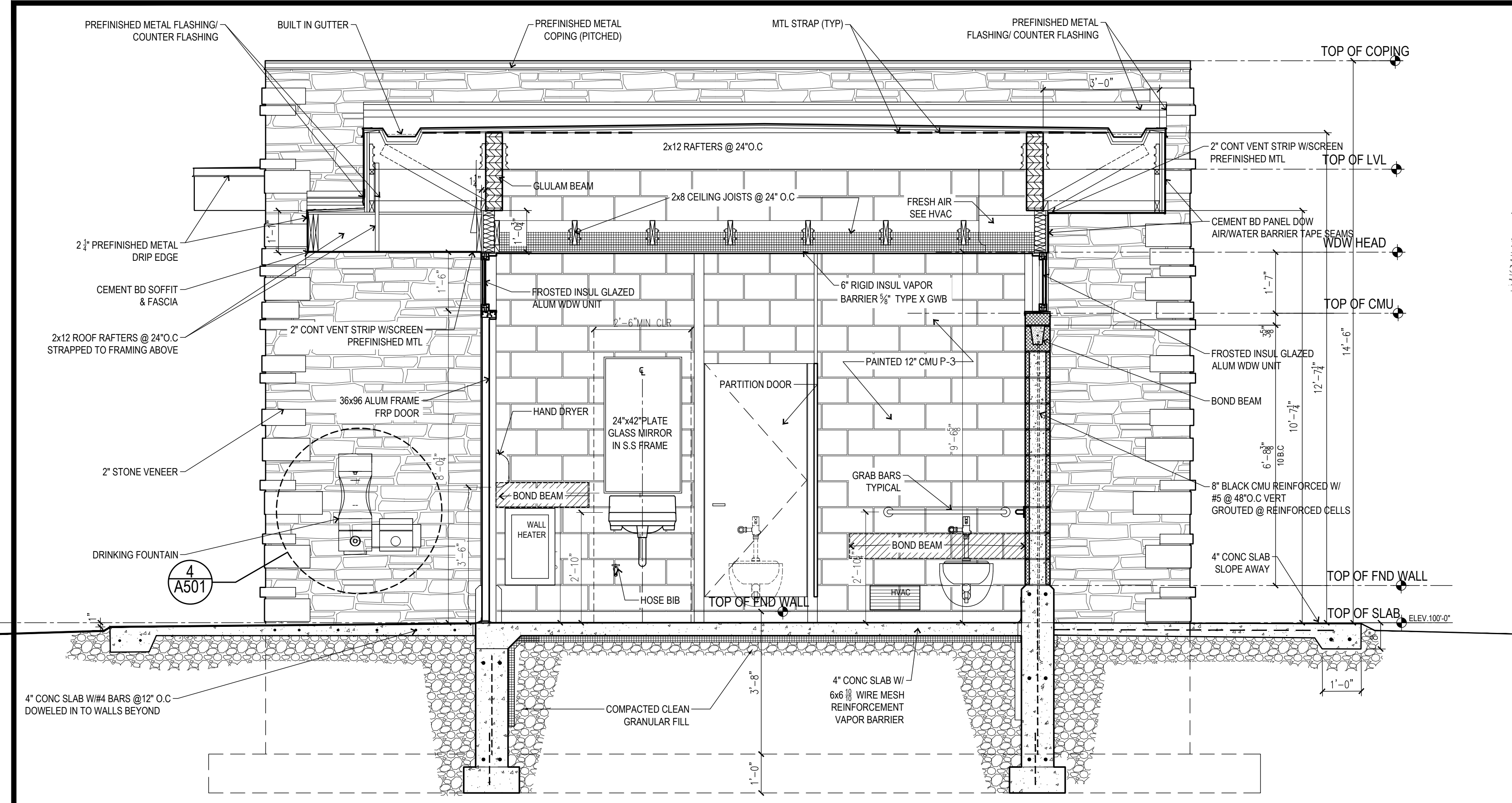

4 BUILDING SECTION @ WOMENS
1/2" = 1'-0"

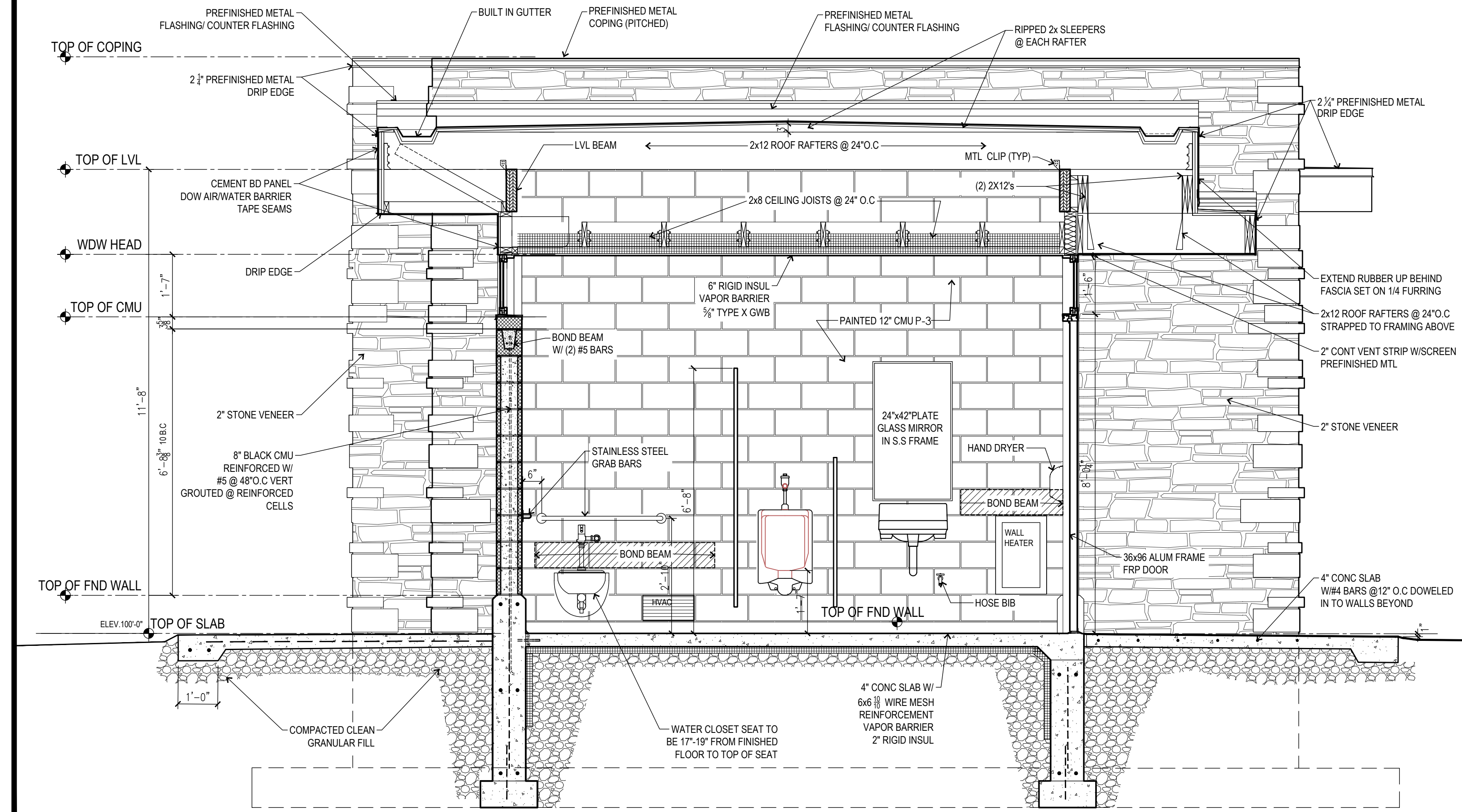

3 BUILDING SECTION @ MENS
1/2" = 1'-0"

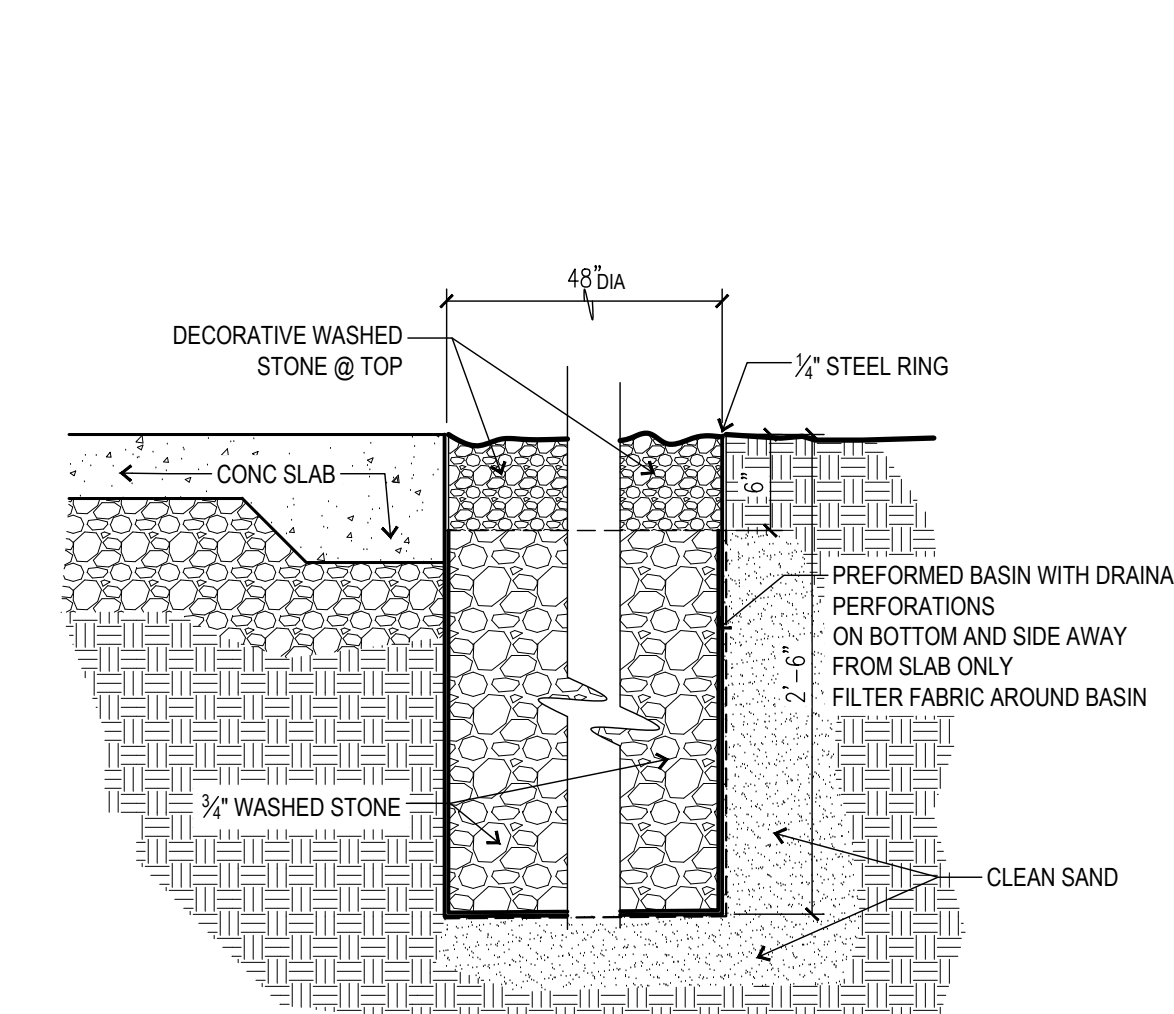

6 DETAIL @ SUPPER DRY WELL
1" = 1'-0"

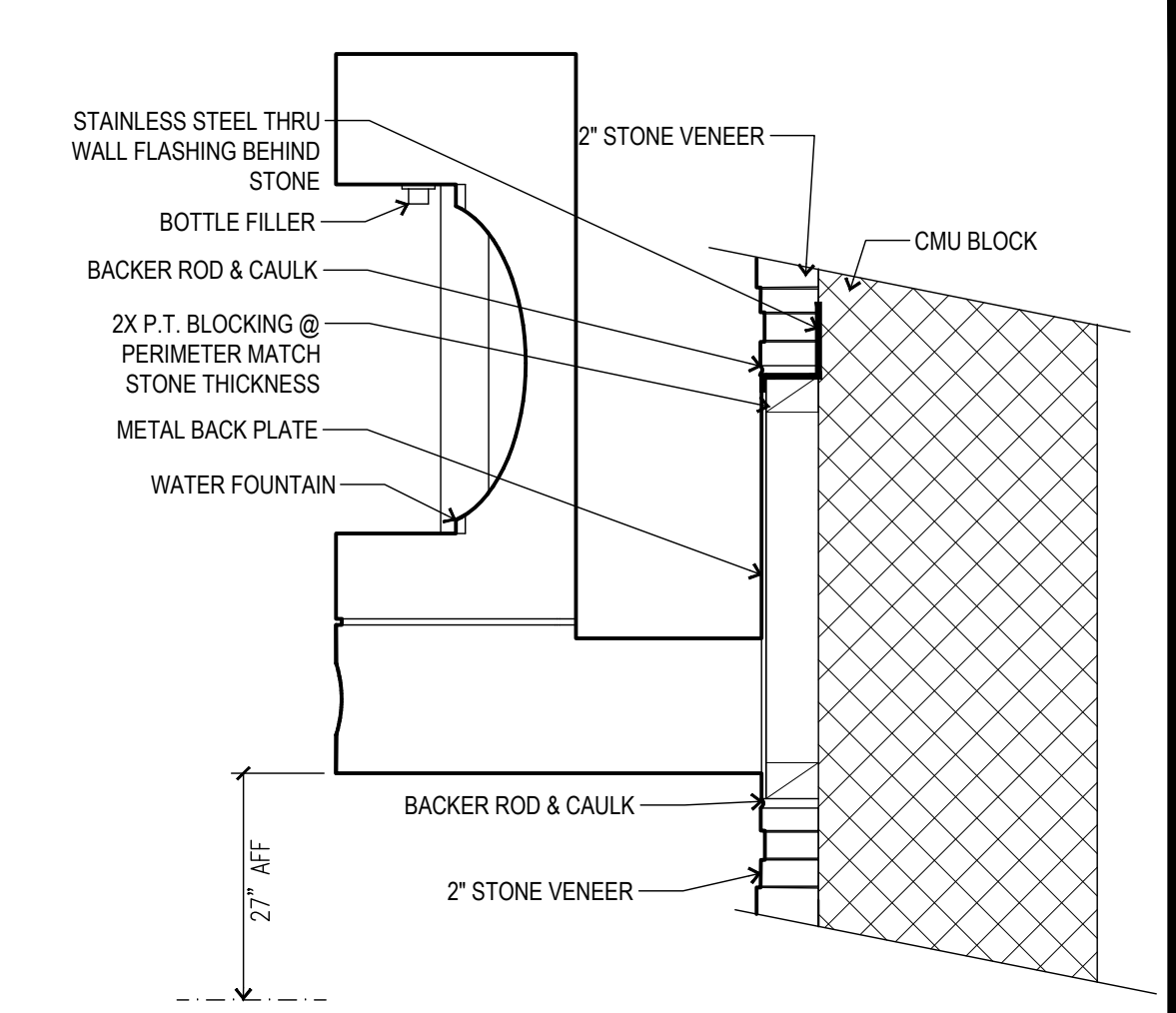

5 DETAIL @ WATER FOUNTAIN
1 1/2" = 1'-0"

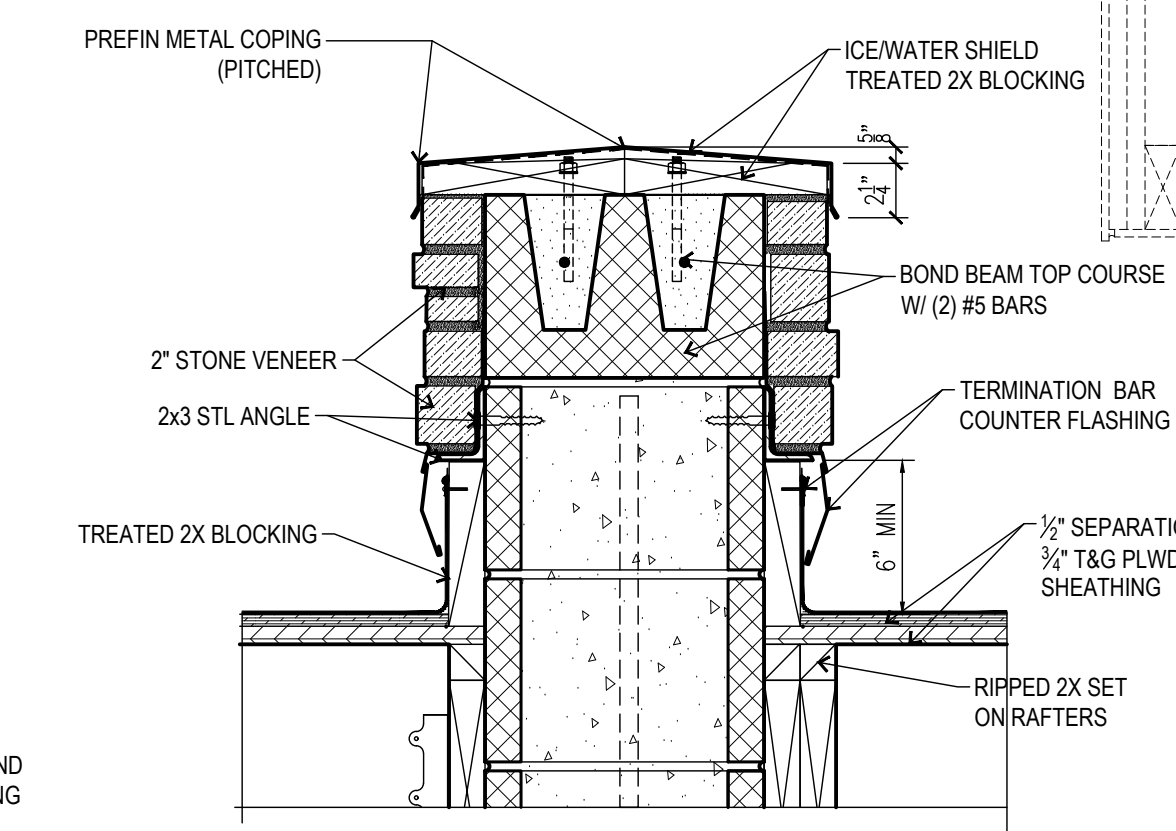

2A COPING DETAIL @ STONE WALL
1 1/2" = 1'-0"

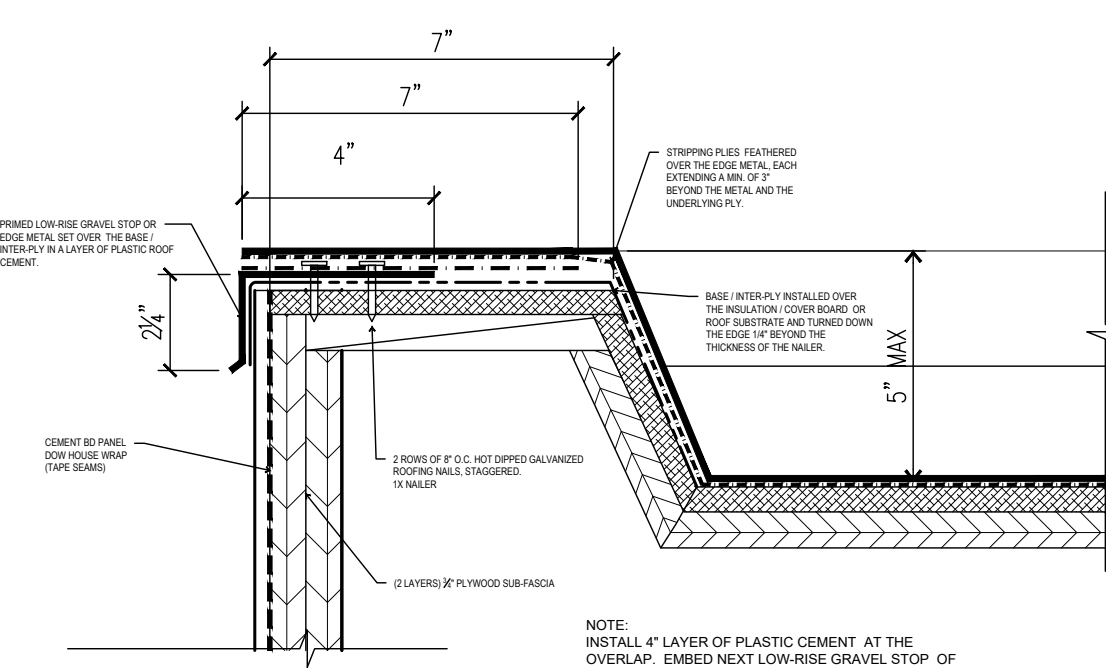

C ROOF EDGE DETAIL
3" = 1'-0"

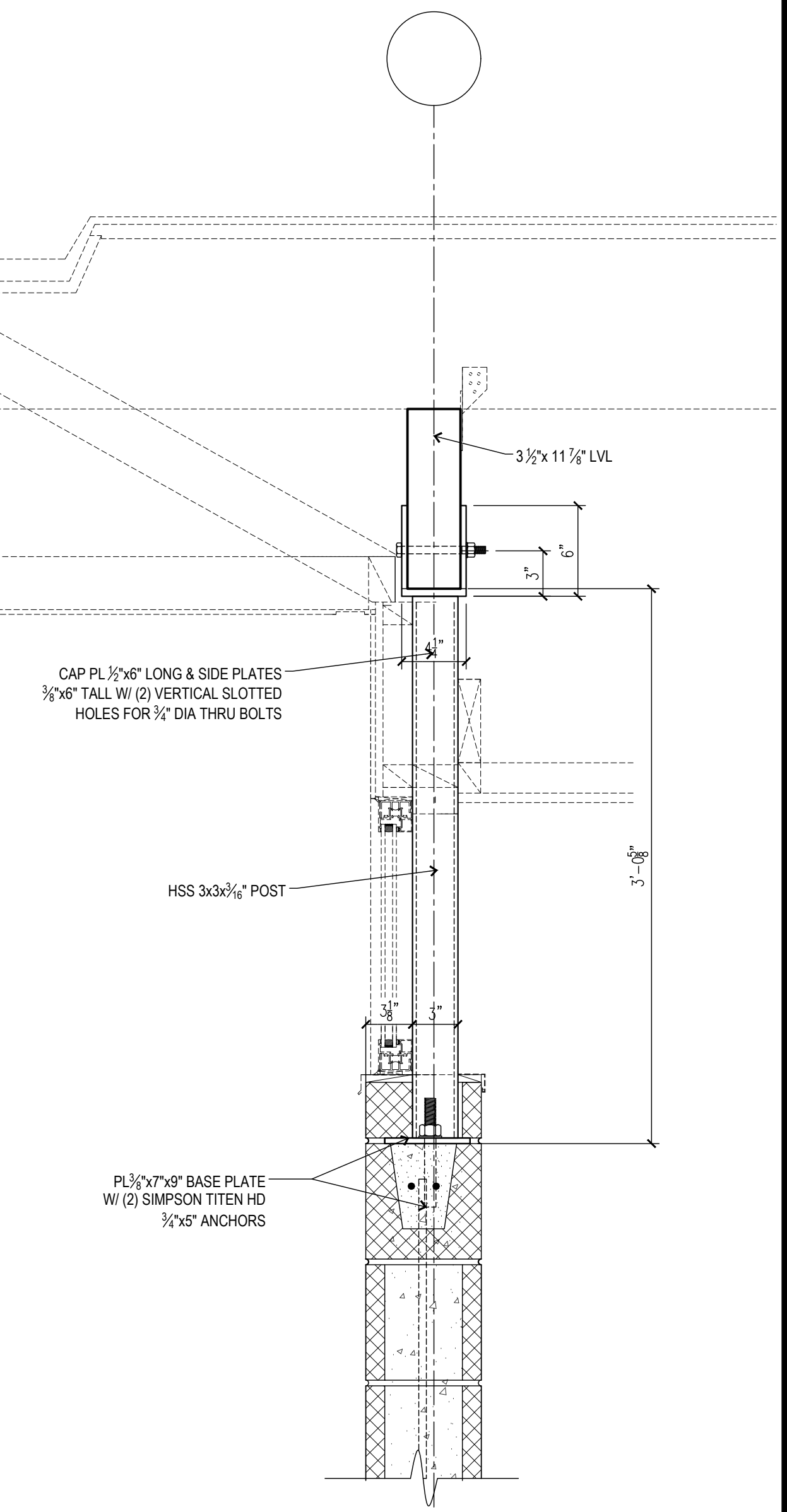

1 STEEL COLUMN DTL @ EXT WALL
1 1/2" = 1'-0"